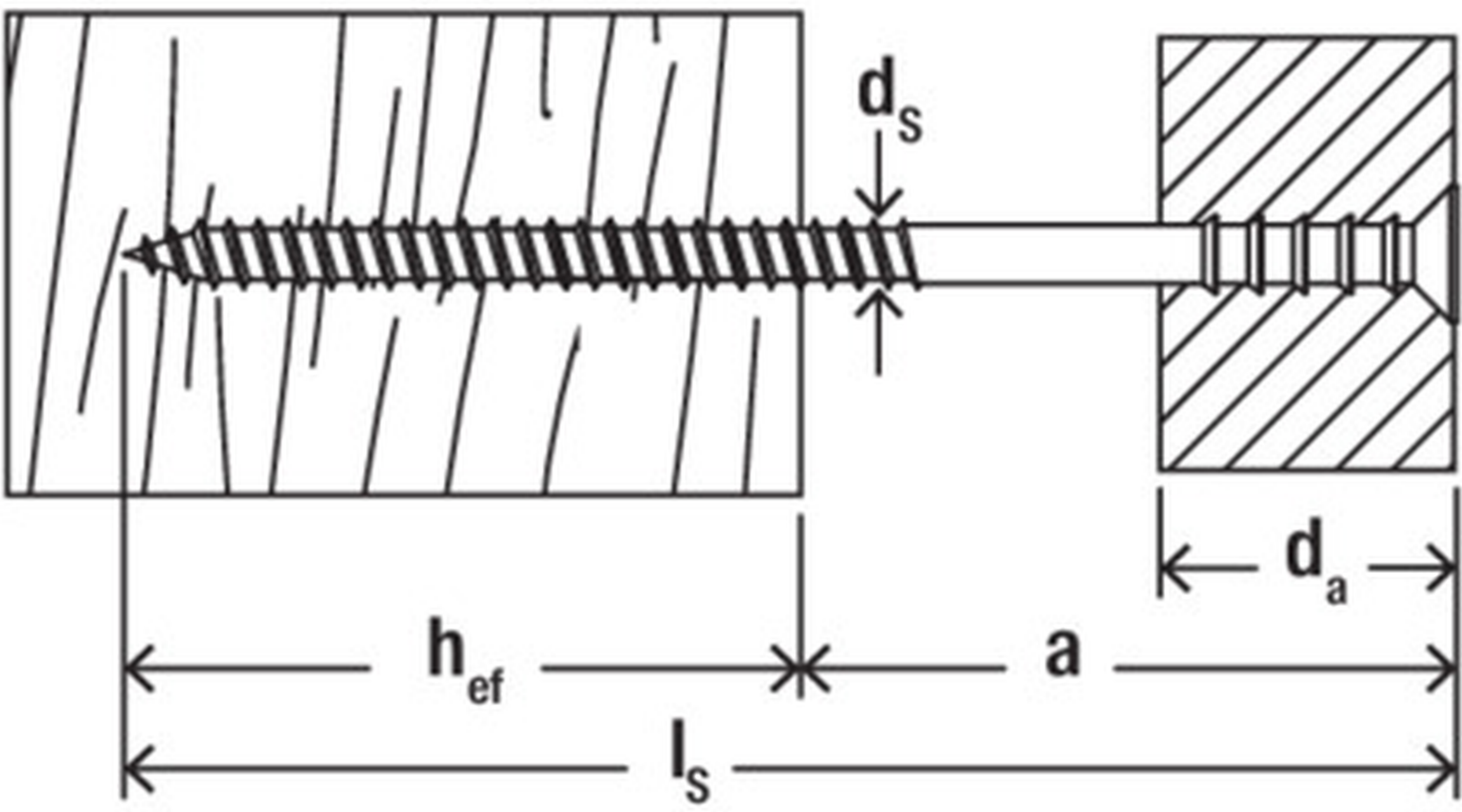
d_s
d_a
h_{ef}
a
l_s